

Patient report

Bio-Rad DATE: 05/29/2019
D-10 TIME: 03:25 PM
S/N: #DJ4I016123 Software version: 4.20-2
Sample ID: 10621602
Injection date 05/29/2019 02:22 PM
Injection #: 10 Method: HbA1c
Rack #: --- Rack position: 10

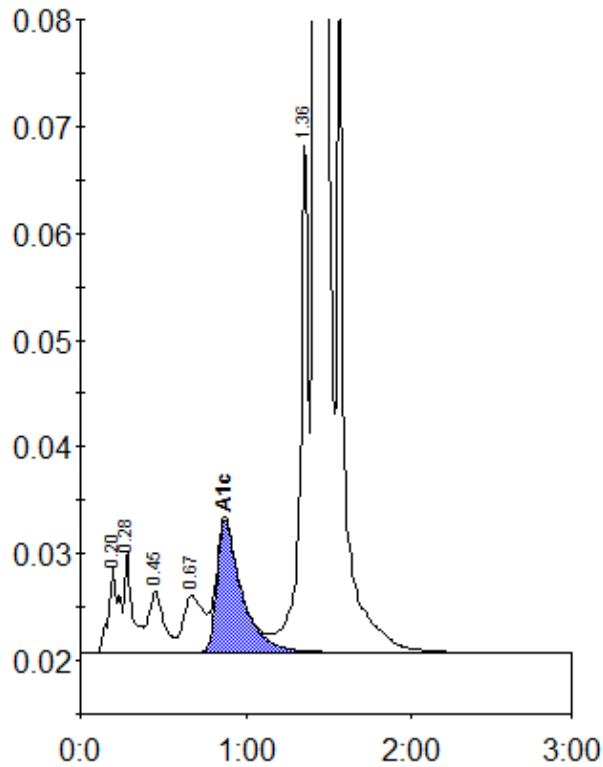

Peak table - ID: 10621602

Peak	R.time	Height	Area	Area %
A1a	0.20	8060	35757	1.1
A1b	0.28	9538	31831	1.0
F	0.45	5715	37010	1.2
LA1c/CHb-1	0.67	5305	44502	1.4
A1c	0.87	12368	128945	5.8
P3	1.36	47375	164963	5.3
A0	1.42	858075	2696719	85.9
Total Area:			3139727	

Concentration:	%
A1c	5.8